

621.941.2

• ”

... , ...

(), () (8-12

/) [1]

(),

« - », « - », [2]. « - »

(). « - », « » (),

()

« » (),

()

« » (),

[6, 7].

–

–

;

;

“ - ”

(.1),

[3, 5].

(M)			4.	(M)					10. ' (M)
1.				5.	6.	7. -	8. -	9.	
	2. -	3.	4. (M)						
1.1.	2.1.	3.1. -	4.1. -	5.1.	6.1.	7.1.	8.1.	9.1. -	10.1. -
1.2.	2.2.			5.2.		7.2.	8.2.		
1.3.	2.3.	3.2. -		-	6.2.	7.3. -		9.2. -	10.2.
	2.4.		4.2. -		6.3.				- $()$
1.4. -		3.3. -		5.3.		7.4. -			
			4.3.	-	6.4.			9.3.	
1.5.		3.4. -	$()$			$()$		9.4.	
1.6. -				5.4. -	6.5.	7.5. -			
		3.5.	4.4.		$(-)$				
			4.5. -		6.6.		7.6.	9.5. -	
		3.6.					7.7.		
			4.6.				7.8.	9.6.	
						7.9.			

[4]

(1),

$$M = \left| M \quad \wedge M \quad \wedge M \quad \wedge M \right|.$$

$N = 4478976,$

(2)

$N = 61440$

$$M = \left| \begin{array}{ccc|c} 1.1 & 2.1 & 3.1 & 4.1 \\ 1.2 & 2.2 & 3.2 & 4.2 \\ 1.3 & 2.3 & 3.3 & 4.3 \\ 1.4 & 2.4 & 3.4 & 4.4 \\ 1.5 & & 3.5 & 4.5 \\ 1.6 & & 3.6 & 4.6 \end{array} \right| \wedge \left| \begin{array}{ccccc} 5.1 & 6.1 & 7.1 & 8.1 & 9.1 \\ 5.2 & 6.2 & 7.2 & 8.2 & 9.2 \\ 5.3 & 6.3 & 7.3 & & 9.3 \\ 5.4 & 6.4 & 7.4 & & 9.4 \\ & 6.5 & 7.5 & 9.5 & \\ & 6.6 & 7.6 & 9.6 & \\ & & 7.7 & & \\ & & 7.8 & & \\ & & 7.9 & & \end{array} \right| \wedge \left| \begin{array}{c} 10.1 \\ 10.2 \end{array} \right|; \quad (1)$$

$$M = \left| \begin{array}{ccc|c} 1.1 & 2.1 & 3.1 & 4.1 \\ 1.2 & 2.2 & 3.2 & 4.2 \\ 1.3 & & 3.3 & 4.3 \\ 1.4 & & 3.4 & 4.4 \end{array} \right| \wedge \left| \begin{array}{ccccc} 5.1 & 6.1 & 7.1 & 8.1 & 9.1 \\ 5.2 & 6.2 & 7.2 & 8.2 & 9.2 \\ & 6.3 & 7.3 & & \\ & 6.4 & 7.4 & & \\ & 6.5 & 7.5 & & \\ & & 7.6 & & \end{array} \right| \wedge \left| \begin{array}{c} 10.1 \\ 10.2 \end{array} \right|. \quad (2)$$

.2.

(2),

.3

3

6,

6

[2, 5, 6],

2

$0= 1.1-2.1-3.1 ^{\wedge} 4.1 ^{\wedge} 5.1-6.3-7.3-8.1-9.1 ^{\wedge} 10.2 $	(1 240)	
$1= 1.1-2.1-3.1 ^{\wedge} 4.1 ^{\wedge} 5.1-6.4-7.4-8.1-9.5 ^{\wedge} 10.2 $	28411	. 6
$2= 1.1-2.1-3.1 ^{\wedge} 4.1 ^{\wedge} 5.3-6.3-7.3-8.1-9.5 ^{\wedge} 10.2 $	29479	. 1
$3= 1.1-2.1-3.1 ^{\wedge} 4.1 ^{\wedge} 5.1-6.3-7.4-8.1-9.2 ^{\wedge} 10.2 $	30408	. 2
$4= 1.6-2.1-3.2 ^{\wedge} 4.2 ^{\wedge} 5.1-6.2-7.1-8.1-9.3 ^{\wedge} 10.2 $	47293	. 4
$5= 1.1-2.1-3.1 ^{\wedge} 4.1 ^{\wedge} 5.1-6.3-7.5-8.1-9.1 ^{\wedge} 10.2 $	31597	. 5
$6= 1.3-2.1-3.2 ^{\wedge} 4.2 ^{\wedge} 5.1-6.5-7.6-8.1-9.1 ^{\wedge} 10.2 $	95323	. 3

3

	1	2	3	4	5	6
1	+-	++	++	++	-	0
2	+	++	+	+	0	++
3	-	-	-	-	-	+
4	0	0	0	0	++	++

: +, ++ - ; 0 -

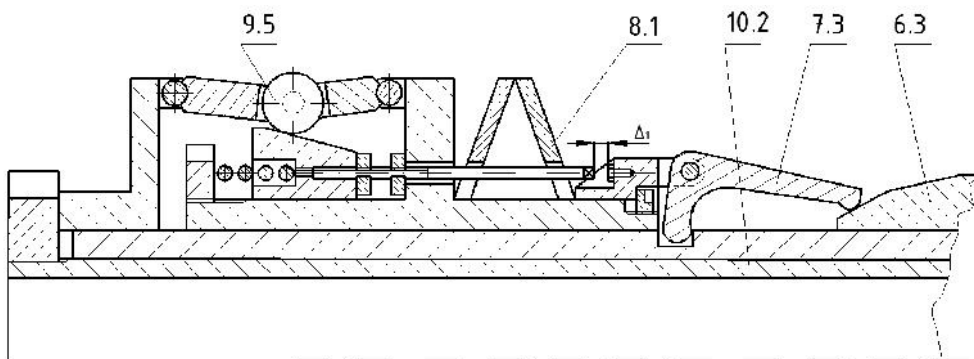

. 1.

29479

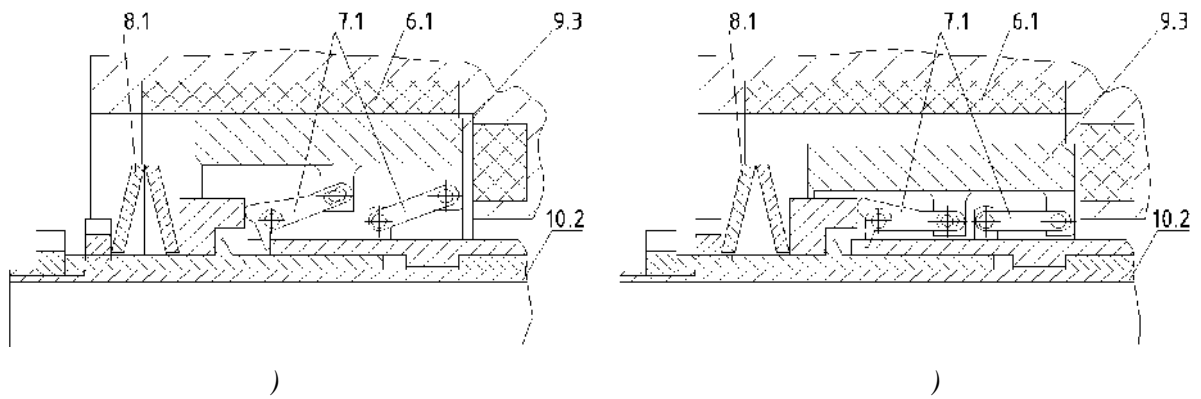
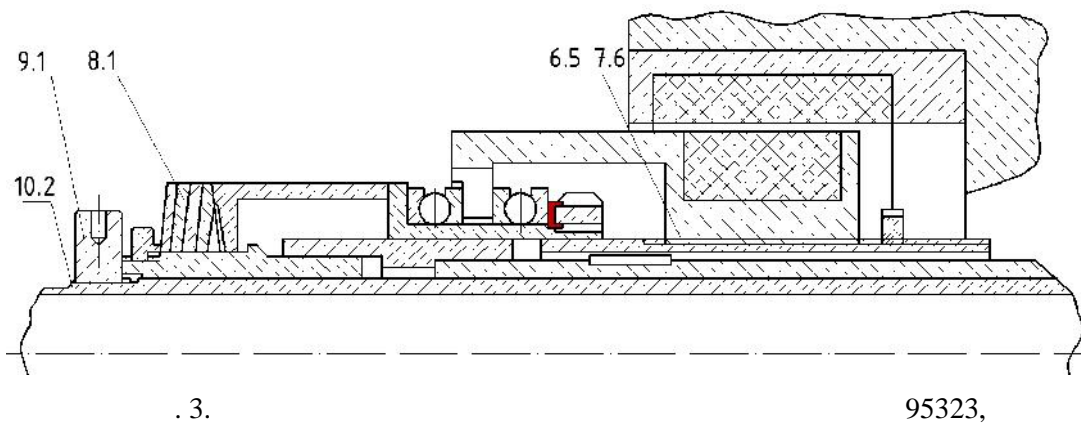
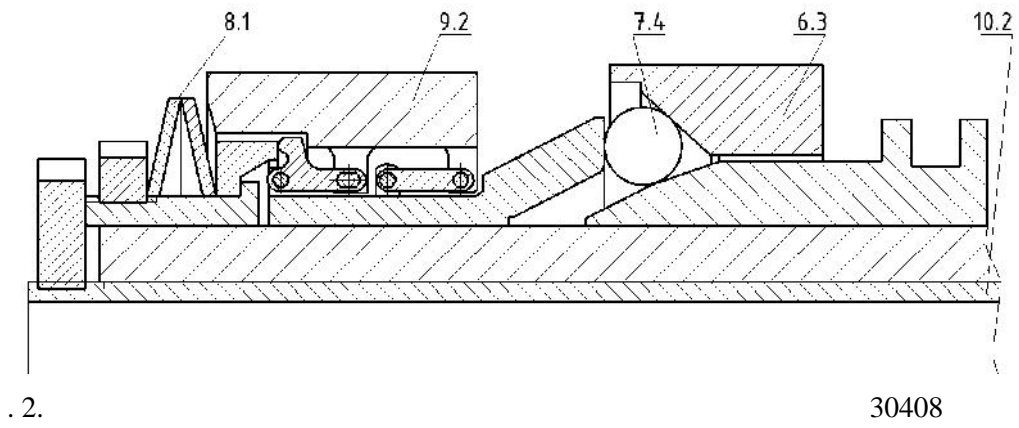

.4. 47293 : ,) " " " "

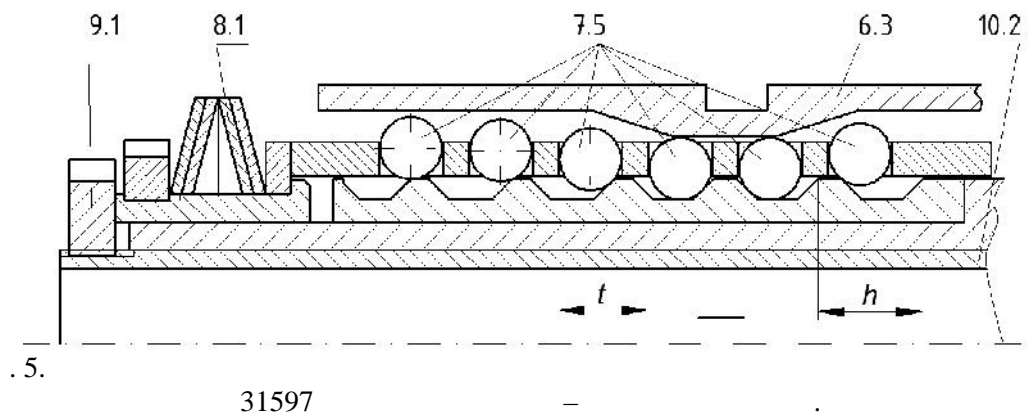

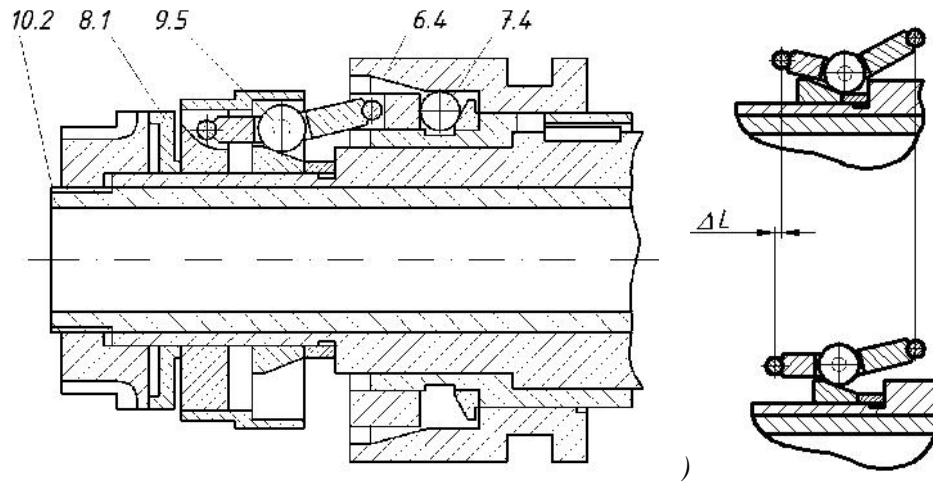

. 6.

28411

;)

[1]

15

1. « » – « » , 2004. – 323 .
2. « » , 2012. – 416 .
3. // 120 – , 2011. – . 106-112.
4. « » , 2013. – 401 .
5. / – , 1989. – 312 .
6. , 2002. – 288 .
7. Kuznetsov Y.N. Genetic – morphological approach for creation of widerange eccentric drilling – milling chuck /Y.N. Kuznetsov , Hasan Al-Dabbas, Zh. A. Guerra Hamuyela. // International Journal of Sciences Basic and Applied Research (IJSBAR), ISSN 2307 – 4531, 2014.